

# 2011 STUDENT ENTRY FORM *The Difference is Me* Earth Day Poster and Poetry Contest

**Directions: Please print clearly in black or blue ink (do not use pencil).** Completely fill out the form including the required signatures.

## REQUIRED INFORMATION

_____	_____	_____ ( ) _____	
First Name	Last Name	Phone Number	
_____	_____	_____	_____
Address	City	State	Zip Code Age
_____	_____	_____	
School	Grade	Email	

## REQUESTED INFORMATION

Please tell us how you would like be identified on the printed signs if his/her work is selected. Interior signs will be placed on buses and seen throughout the Kansas City metropolitan area.

_____	_____	_____
First name or initial	Middle name or initial	Last name or initial

Check here if you want to include your child's:

- Age
- Grade
- School

Example:

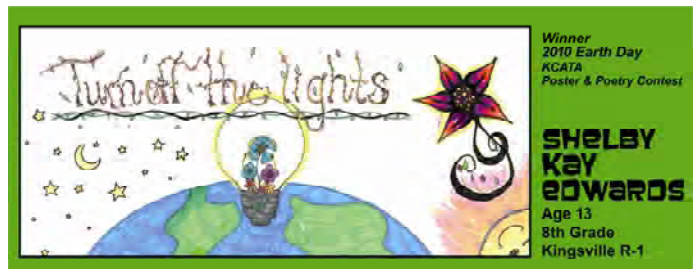

The Kansas City Area Transportation Authority (ATA) is the largest provider of public transit service in the metropolitan area and operates a fleet of 300 Metro buses providing more than 51,000 customer trips every weekday. I grant ATA permission to use my works for commercial or noncommercial use, including but not limited to public presentation of the work and reproduction of the work in print, electronic, and multimedia formats to promote the bus service. ATA may continue to use my work as long as it has access to a copy. ATA is not responsible for lost or damaged works. Entries may not be returned. **I understand that the submission of my entry into the *The Difference is Me* Earth Day Poster and Poetry contest constitutes acceptance of the above conditions.**

_____	_____
Signature of student	Signature of parent/legal guardian